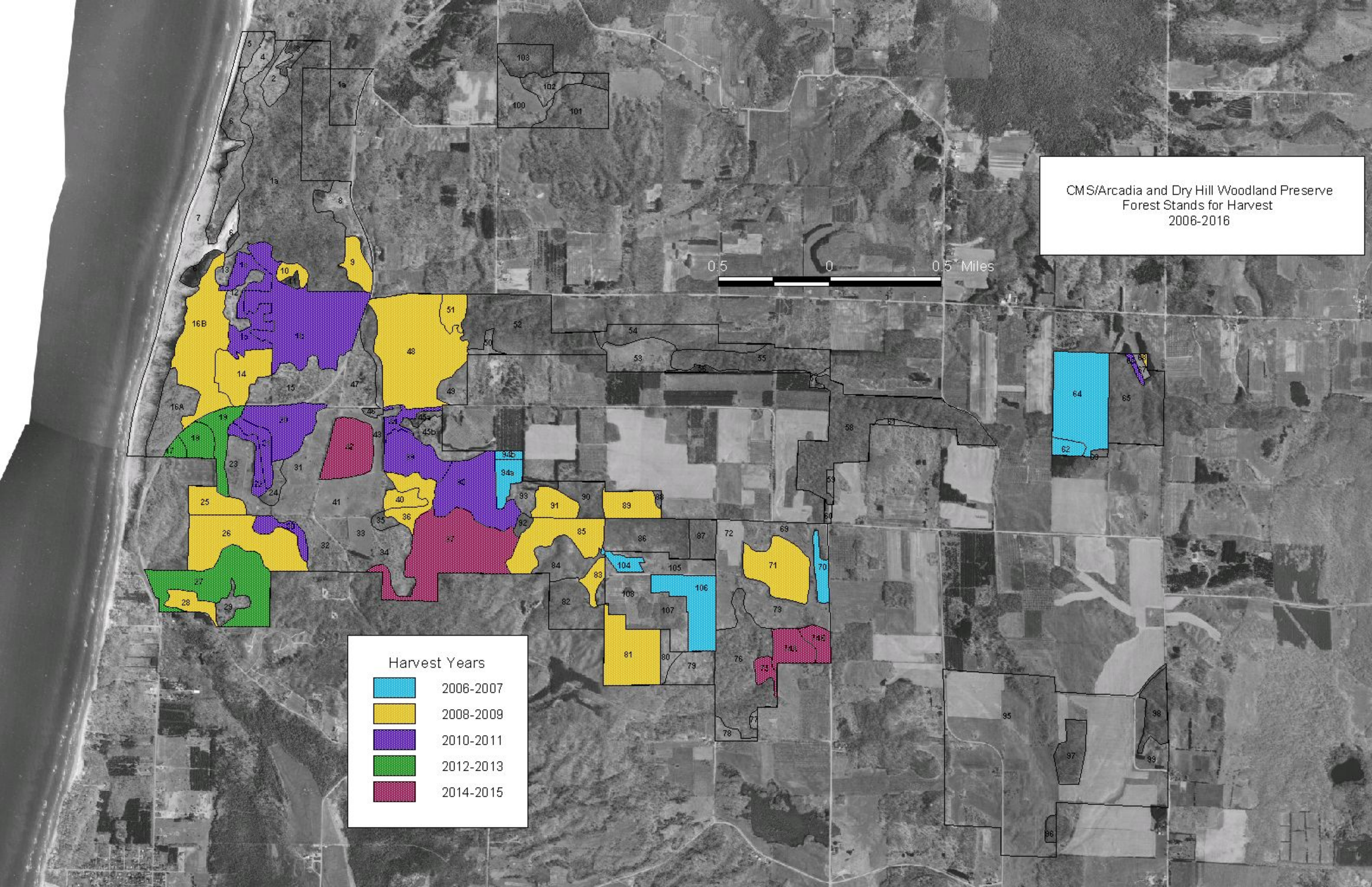
CMS/Arcadia and Dry Hill Woodland Preserve
Forest Stands for Harvest
2006-2016
0.5
0
0.5 Miles
Harvest Years
2006-2007
2008-2009
2010-2011
2012-2013
2014-2015